



**SOUTH-EAST FINLAND - RUSSIA ENPI 2007 - 2013**

## Cross-Border Road Traffic Safety (CBRTS) – Project

South-East Finland – Russia ENPI CBC (European Neighbourhood and Partnership Instrument, Cross-Border Cooperation), 2007-2013

**Pilot project to improve traffic safety for kindergarten**

**Parent's Questionnaire**

**Kindergarten number 10, City of Vsevolzhsk, Leningrad Region**

**Consultant's Project Manager**

**Juha Hyvärinen**

**Pöyry Finland Oy**

**Saint-Petersburg**

**6.11.2013**

ВСЕВОЛОЖСК  
Масштаб — 1:25 000  
в 1 см — 250 метров



# Housing of parents and children

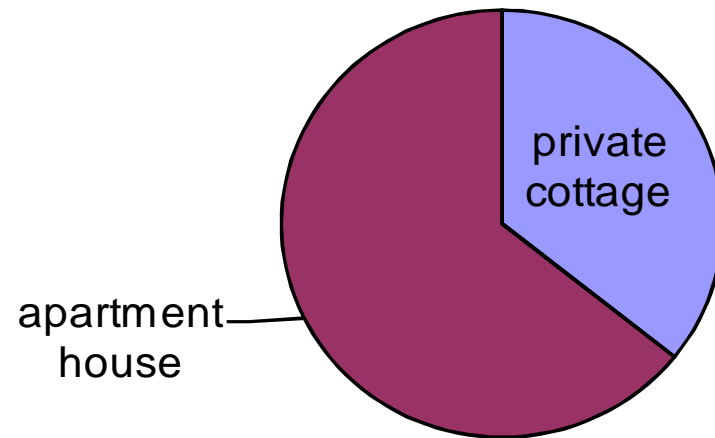

## Age of kids, attending kindergarten

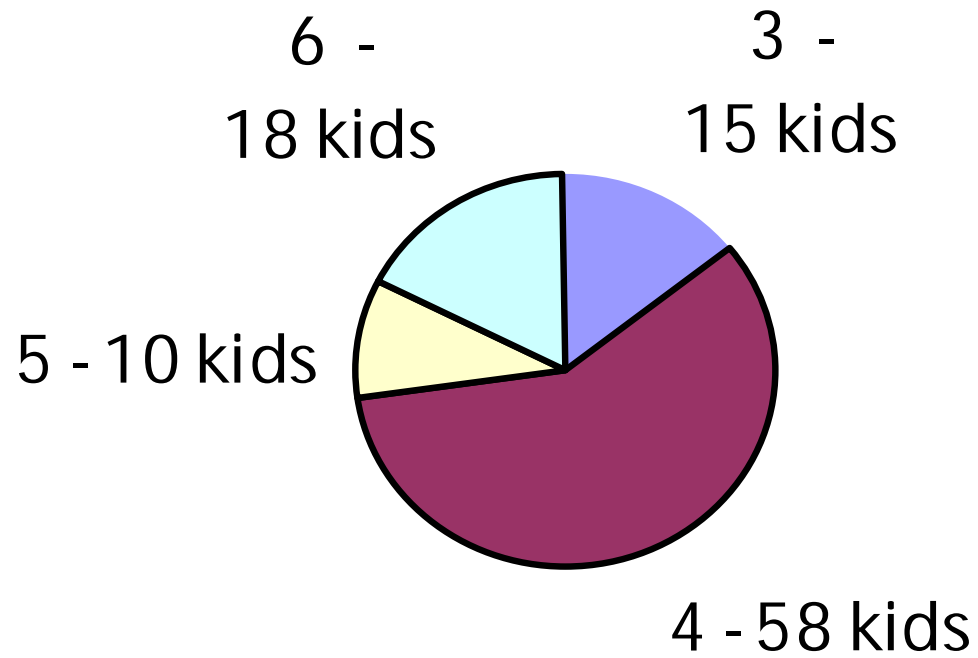

# Sex of kids, attending kindergarten

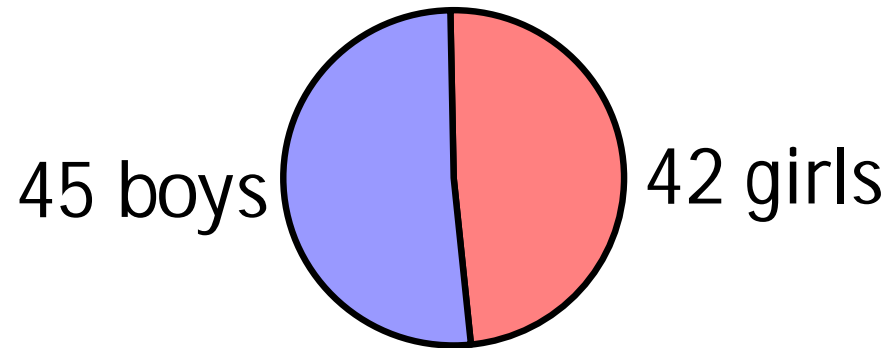

# The distance from home to kindergarten

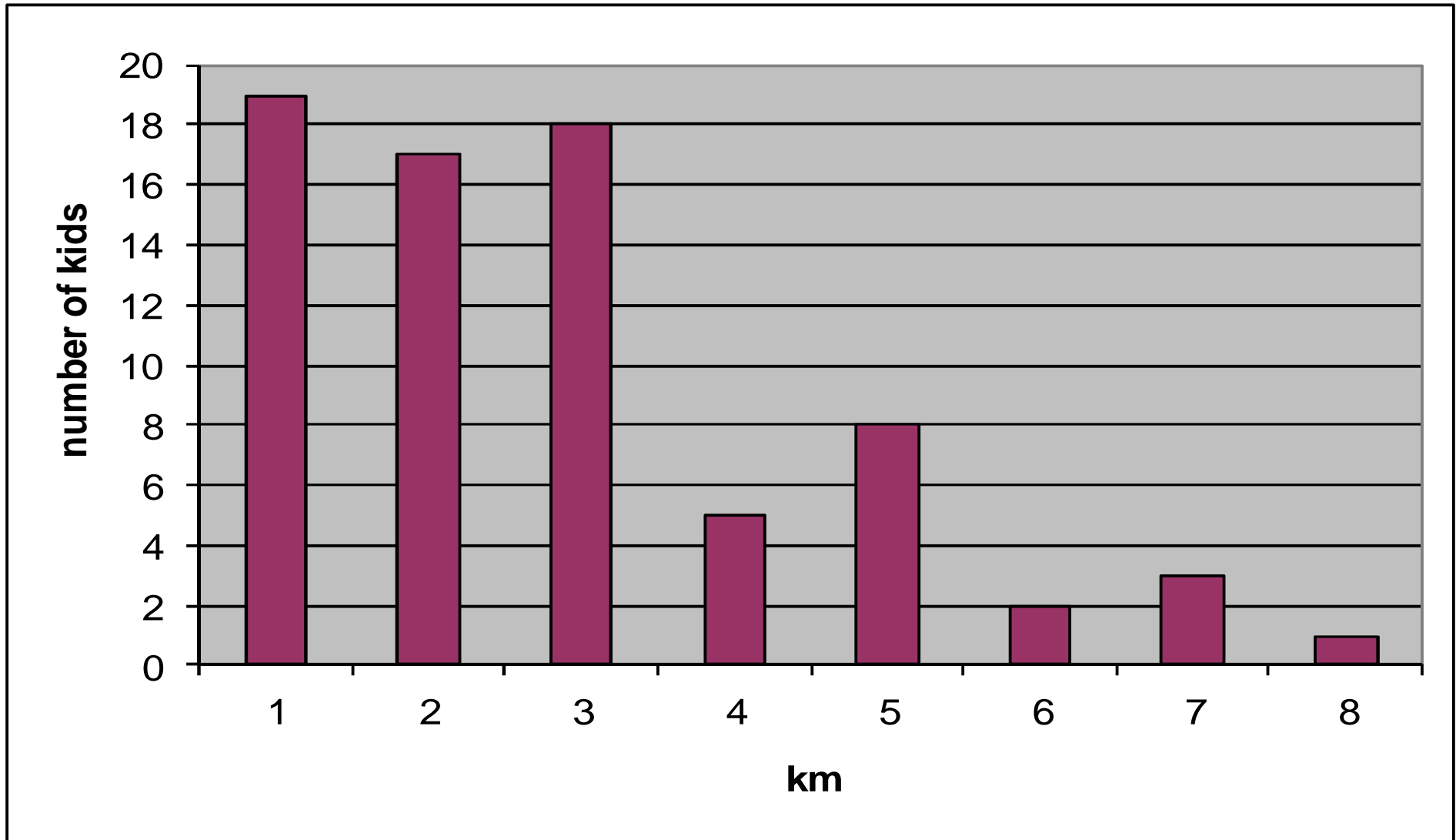

# How parents and children get to kindergarten

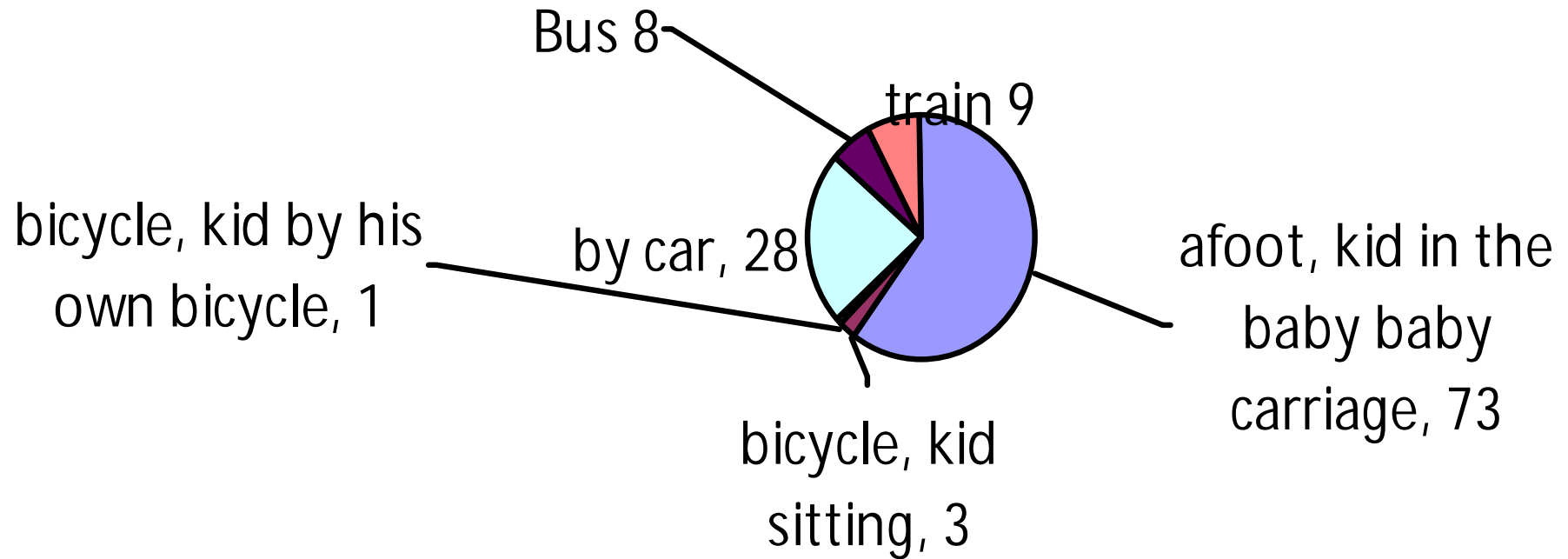

# How do the parents evaluate the road from home to kindergarten?

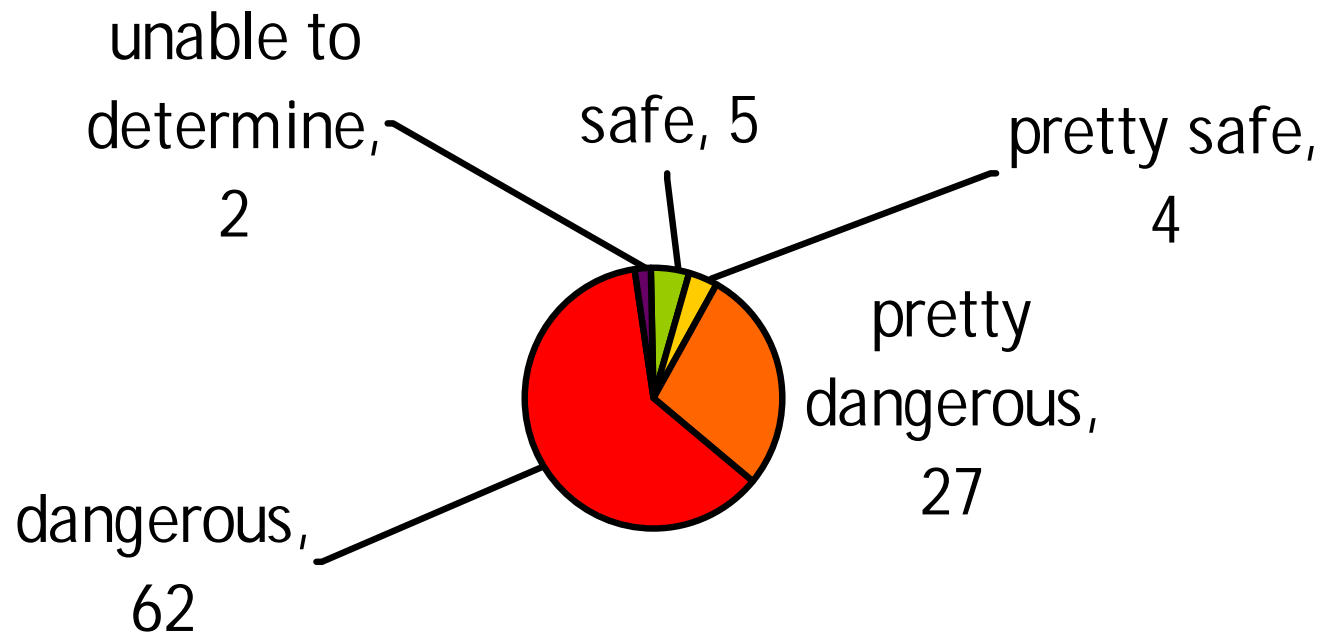



# How do the children evaluate the road from home to kindergarten?

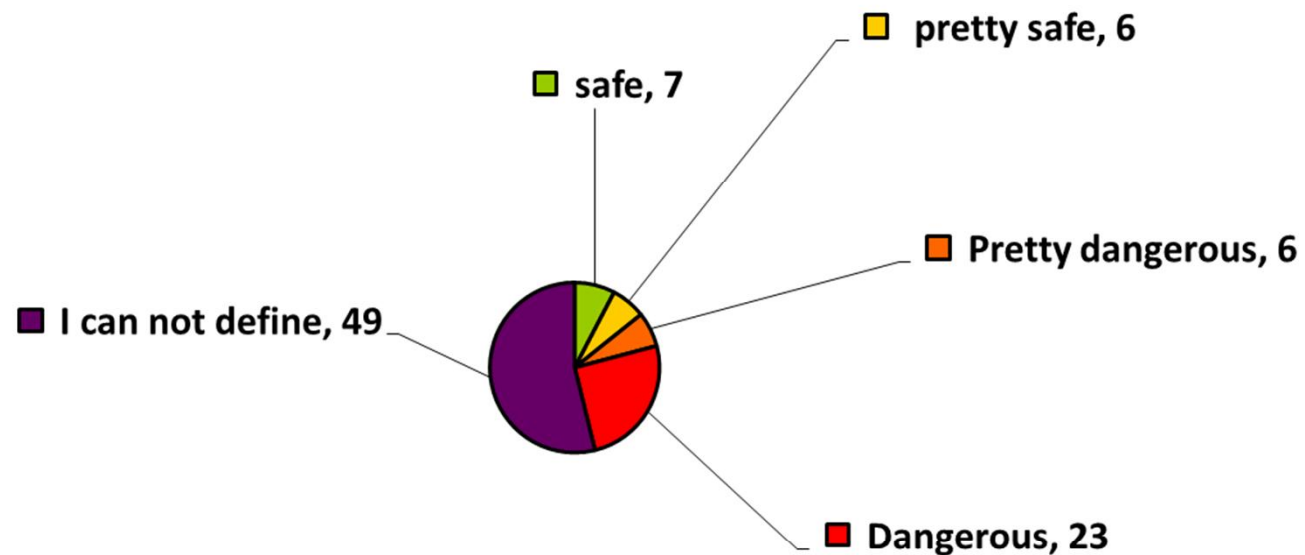

# What are the parents and children afraid of on their way to kindergarten and back

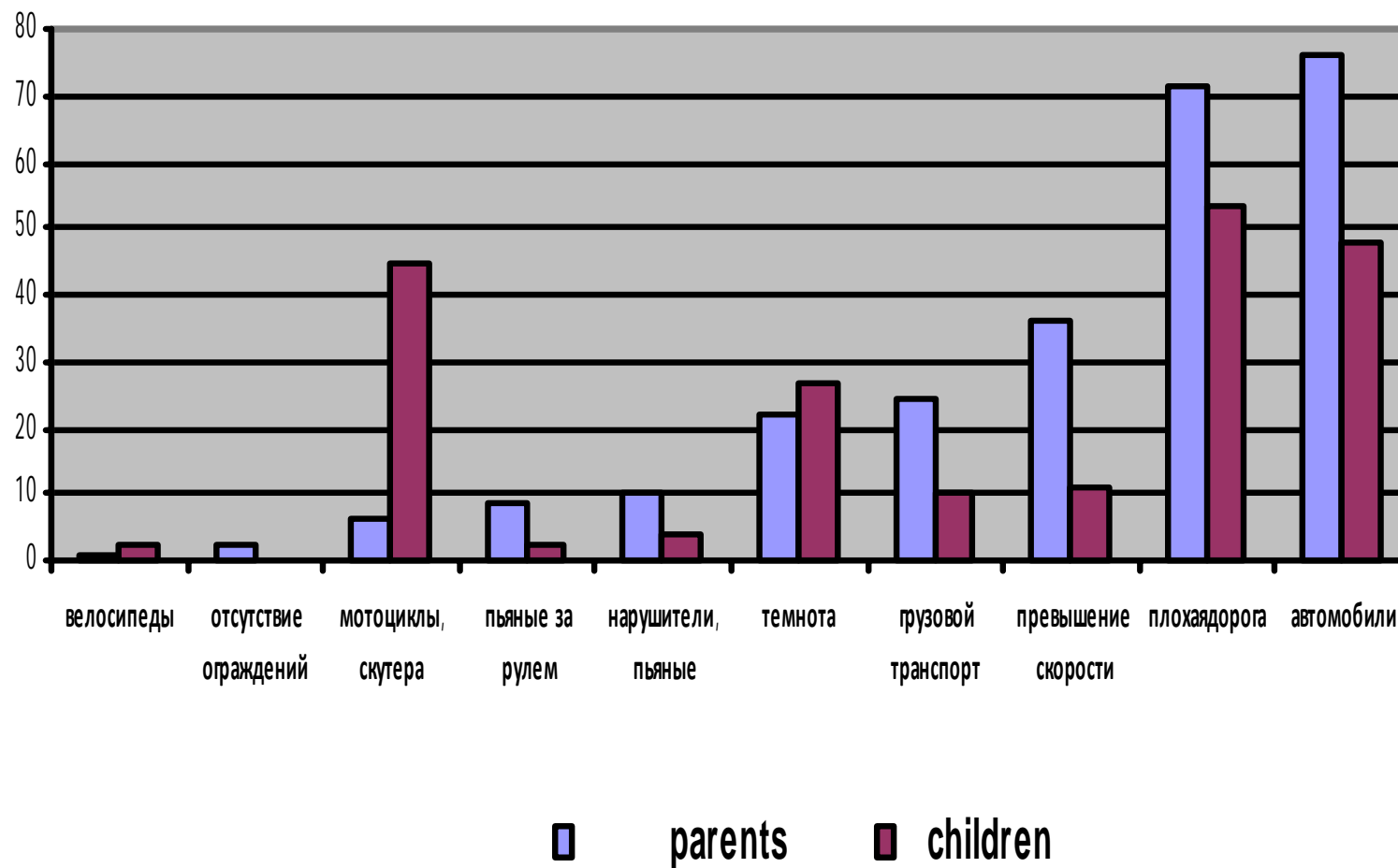

# How do the parents estimate traffic safety around kindergarten?

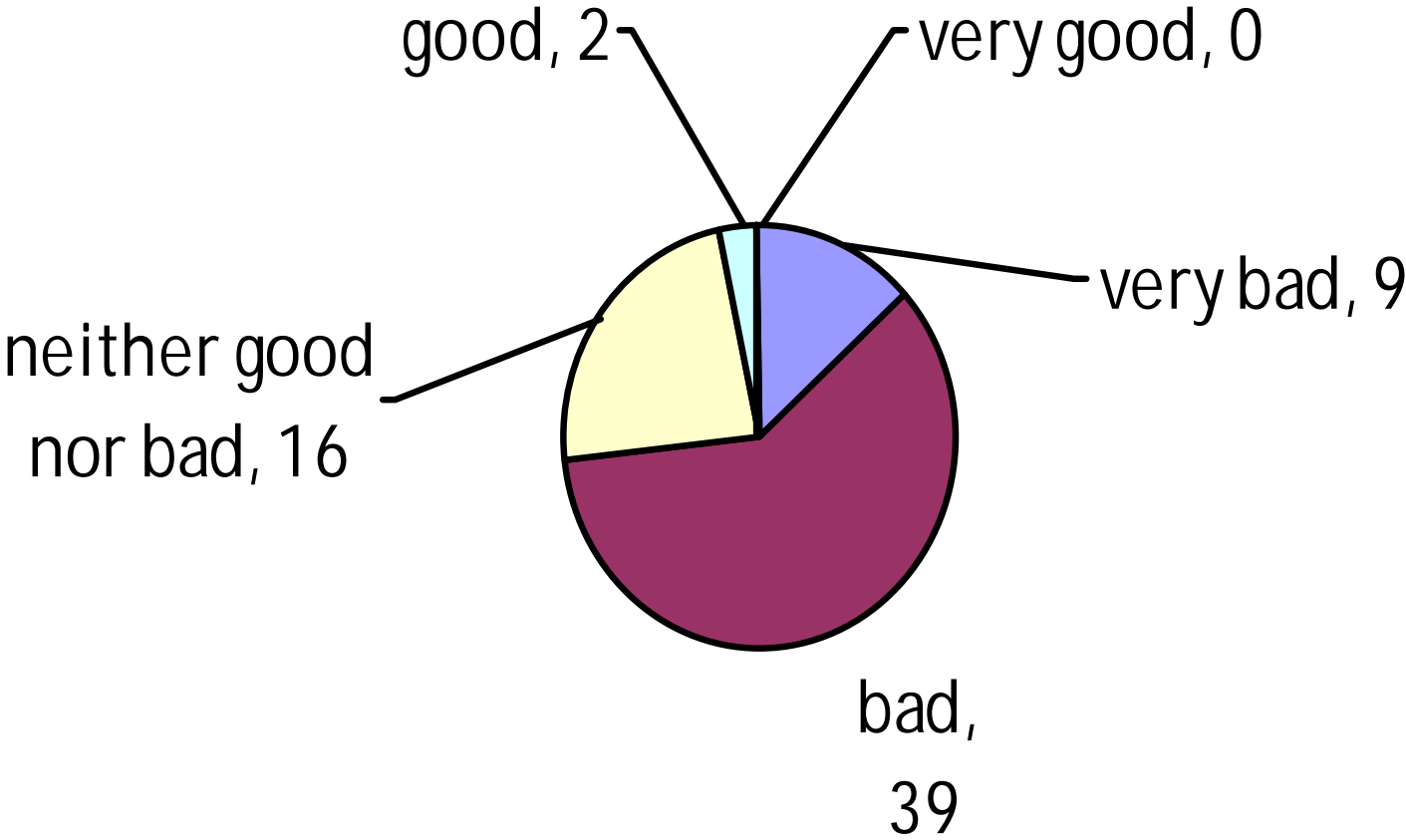

# Use of traffic safety facilities in the car on the way to kindergarten and back

## Seat belt in the car

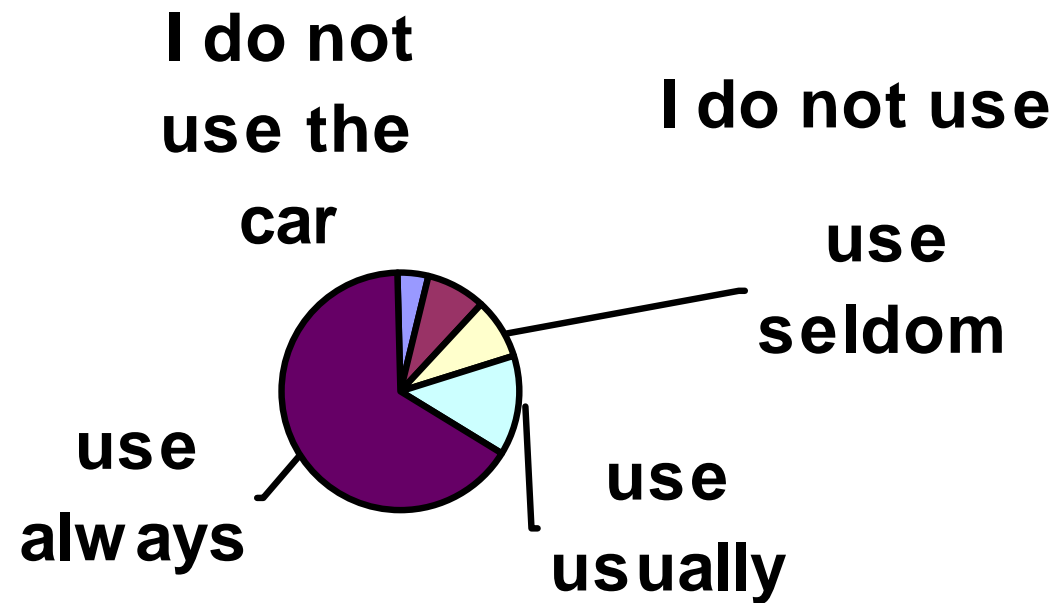

# Hands free while driving the car

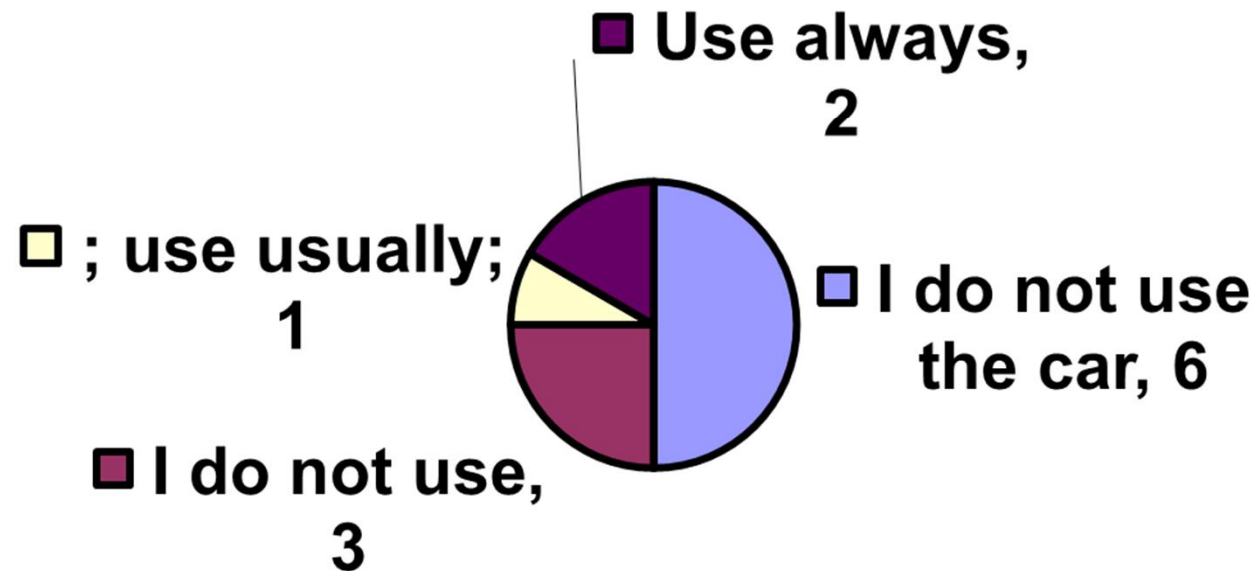

# Child safety seat

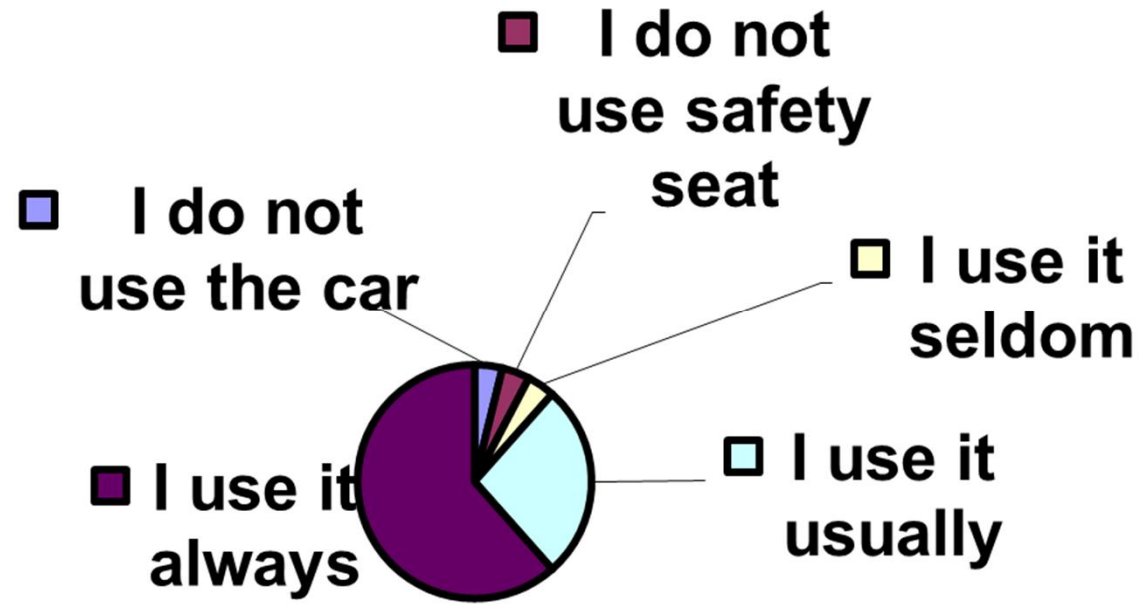

# Use of traffic safety facilities on the way to kindergarten and back afoot

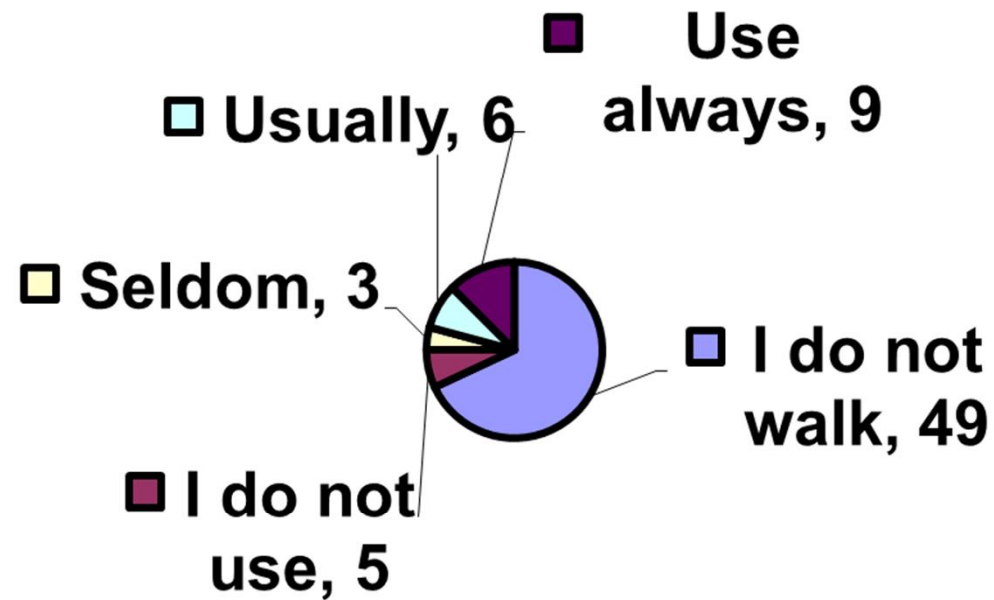

# Child has flicker or high-visibility vest while walking in the darkness

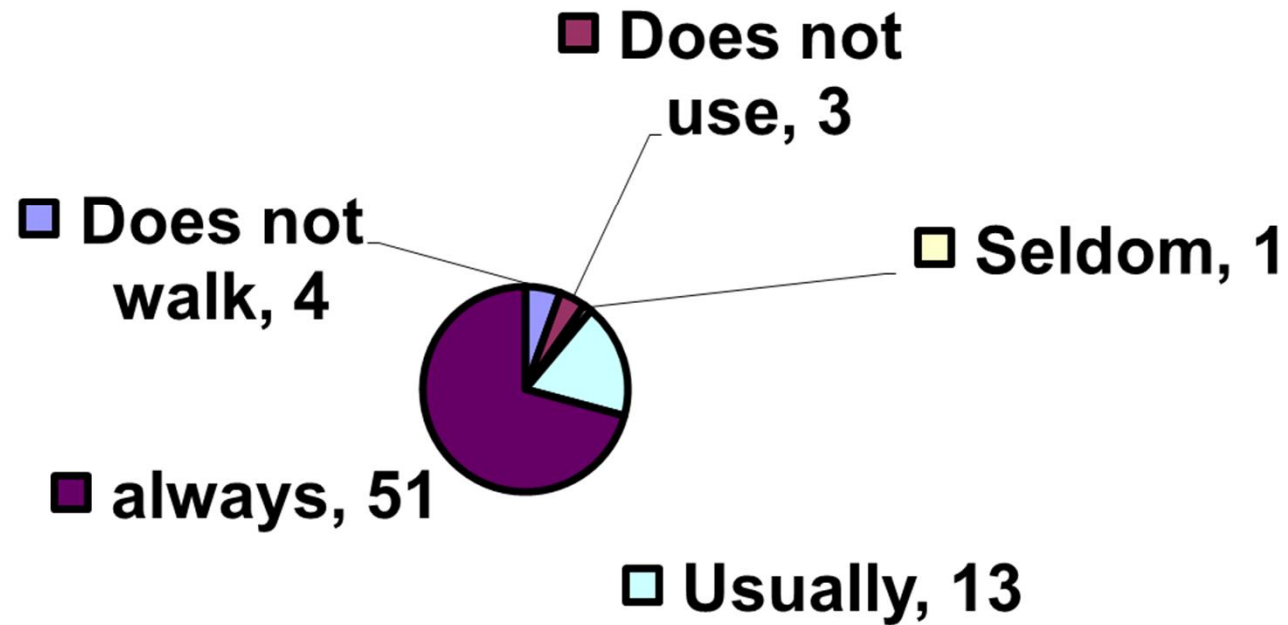



# Use of traffic safety facilities on the way to kindergarten and back by bicycle

## I use helmet while cycling

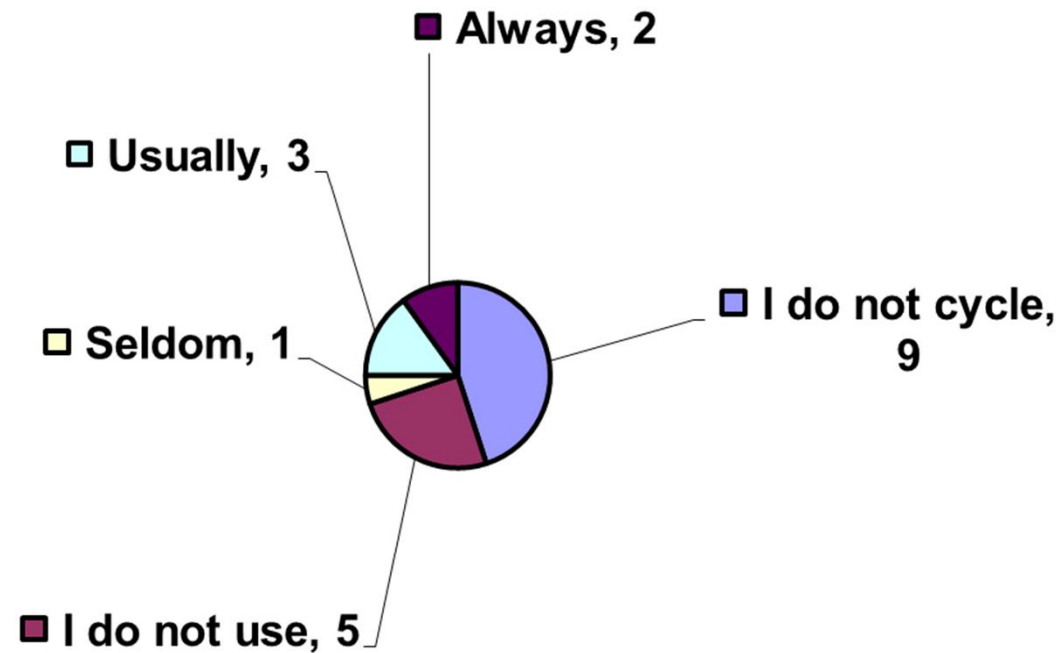

# I cycle and child seats in the special safety seat

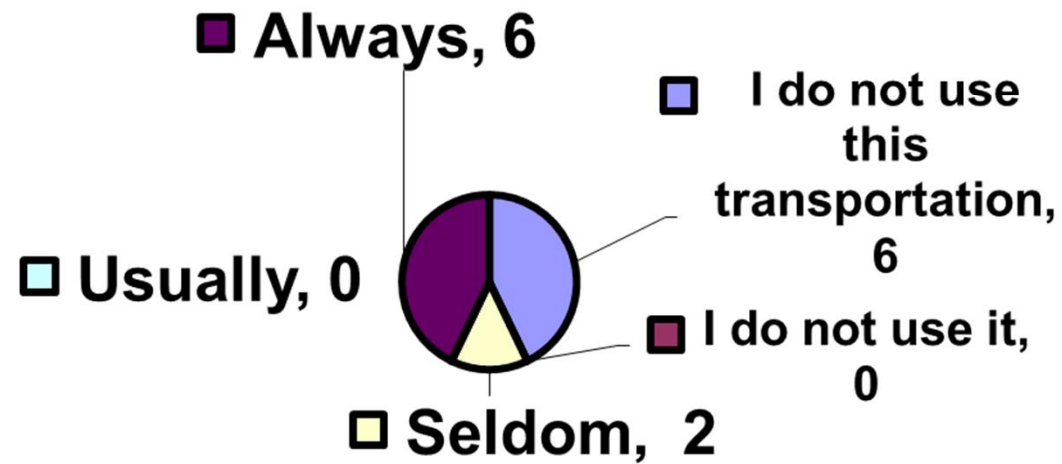

# Ride a bike in the dark with a headlamp and light signals

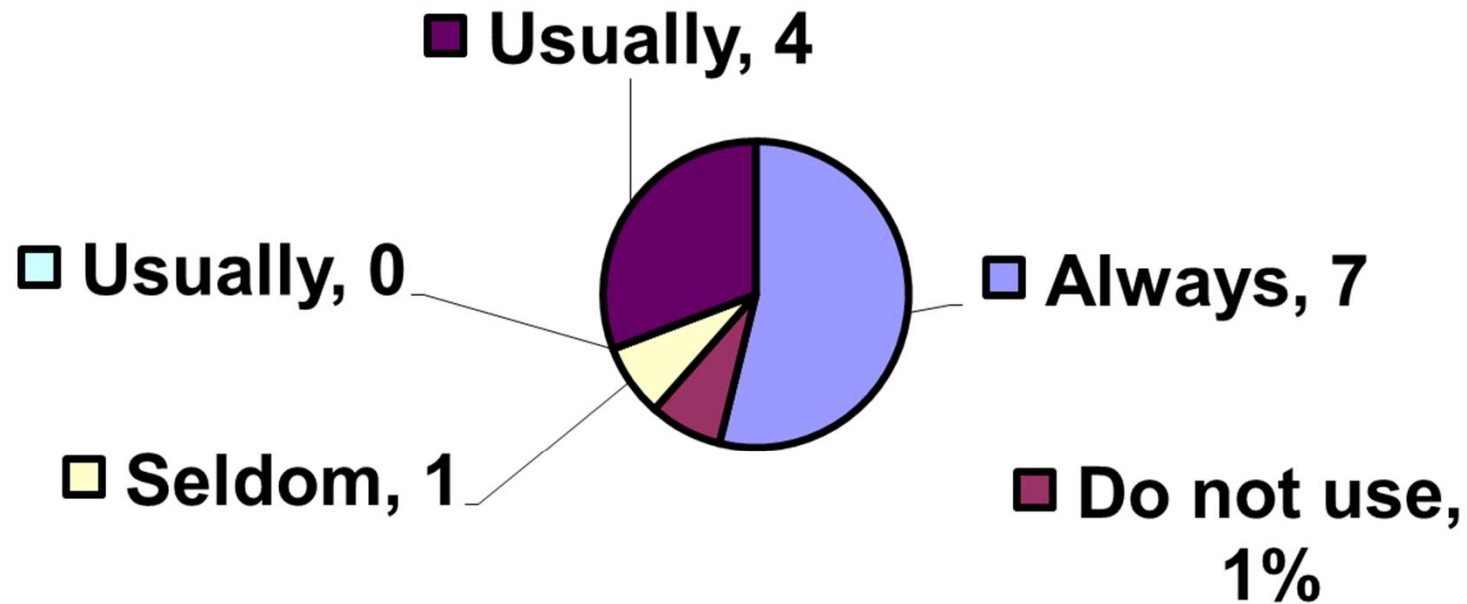

City of Vsevolozhsk  
Kindergarten number 10,  
Juzhnaya street 16



# 1. Juzhnaya street especially near the house 16

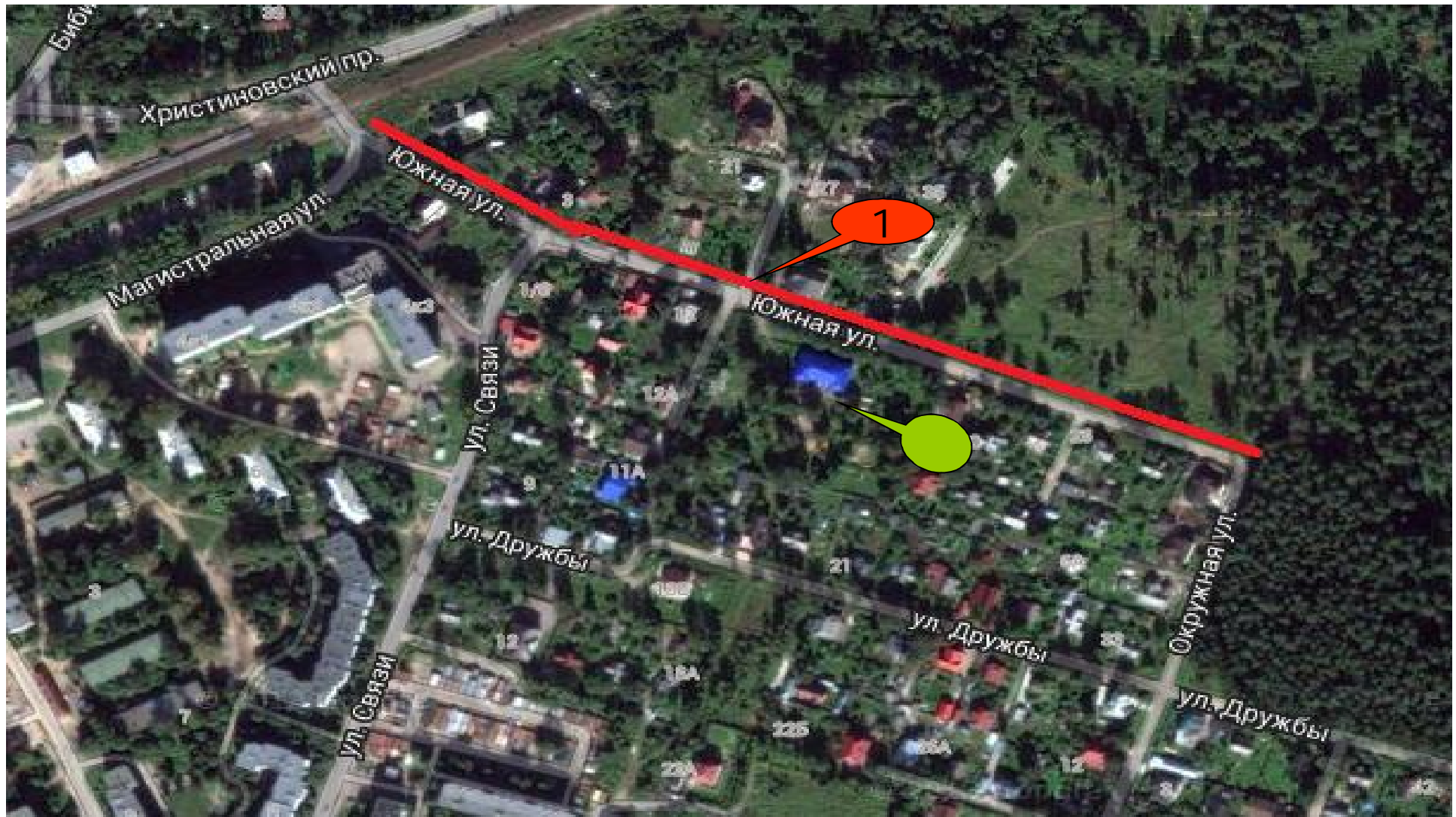

# 1. Juzhnaya street especially near the house 16

Large traffic flow

## Current situation:

- No traffic signs
- No pedestrian crossing
- No sidewalks

## Measures to do:

- To install traffic signs
- To make pedestrian crossing
- To make humps

## 2. Druzhby street

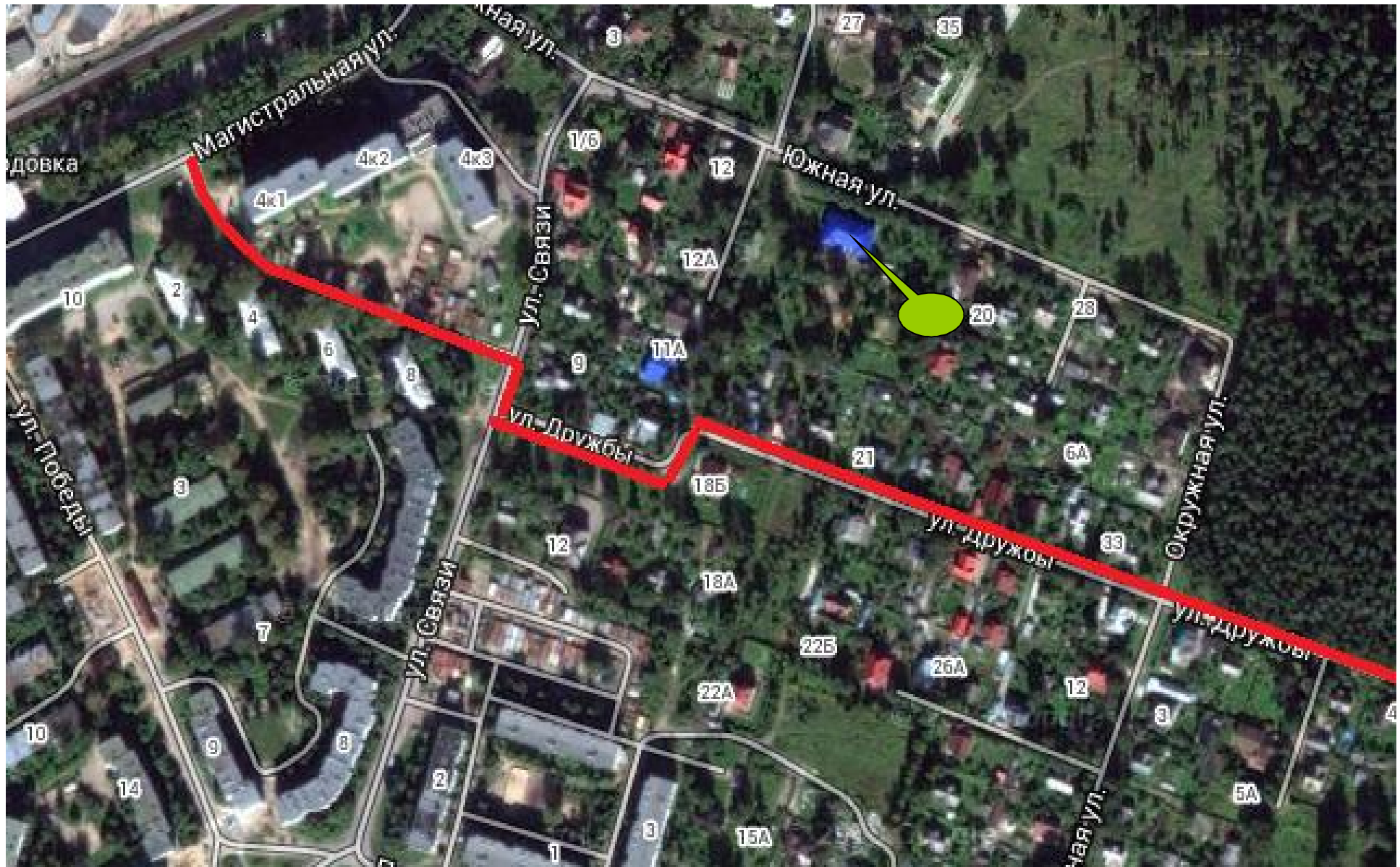

## 2. Druzhby street

Large traffic flow

Current situation: Measures to do:

- Overspeeding
- Drivers do not allow pedestrians cross the street
- Speed limitation
- Humps



### 3. Svyazy street

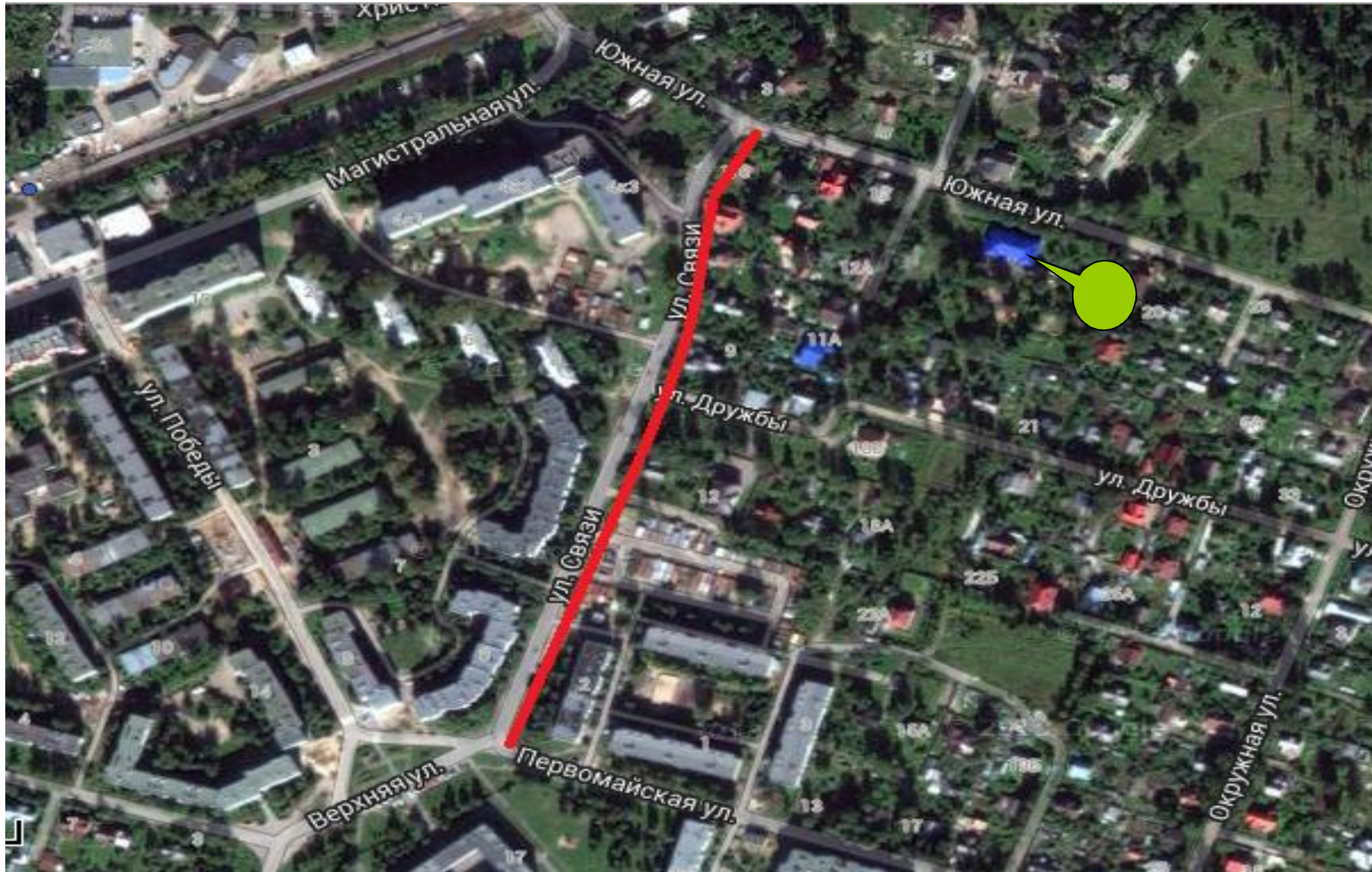

### 3. Svyazy street

Current situation:      Measures to do:

- Overspeeding
- Drivers do not allow pedestrians cross the street
- Large traffic flow
- New traffic signs

# List of traffic safety activities in kindergarten

## Questionnaire for kindergarten teachers

<b>1.In the kindergarten yard</b>	Yes, everything is fine	No, everything is not in order	The question is not connected with our environment, other comments
There is parking for cars of parents who bring and take away their children		11	
The cars do not drive to the yard when children are in the kindergarten	11		
Area where children walk in the yard, is isolated from transport	11		
Cars and buses, bringing kids, do not enter the area, where children walk in the yard	11		
Service traffic does not enter the yard, when kids are walking there	11		
Access of children to the yard is isolated from transport.	11		
There is the separate parking for teachers		11	

2. On territory adjoining to kindergarten	Yes, everything is fine	No, everything is not in order	The question is not connected with our environment, other comments
Children can enjoy cycling and walking paths.		11	
The kindergarten is only accessible by going across the road.		11	
The speed limit on the adjacent roads is 30 and 40 km / h.		11	
There are speed humps on the road leading to the kindergarten		11	
Pedestrian crossing on the road to the kindergarten is located in the correct place.		11	
Pedestrian crossing on the road to the kindergarten is elevated above the roadway.		11	
Traffic lights at the adjacent street have their own phase for pedestrians.		11	
Drivethrough on the adjacent street is not permitted.		11	
Drivethrough of trucks on the adjacent street is not permitted.		11	
All the necessary traffic signs on the adjacent street are installed		11	

<b>3. Driver's behavior:</b>	Yes, everything is fine	No, everything is not in order	The question is not connected with our environment, other comments
Drivers do not violate the prohibition on entry into the yard of the kindergarten.	11		
Drivers do not go backwards, being among children.	11		
Transporting children motorists use seat belts.			11
Drivers do not exceed the speed on the adjacent street.		11	
Drivers follow the traffic lights near the kindergarten		11	
Drivers give the way to parents with children at traffic lights and intersections.		11	
Drivers give the way to parents with children, crossing the street on the pedestrian crossing.		11	

# Proposals:

1. To install:
  - Traffic signs "Children"
  - Traffic lights Juzhnaya street
  
2. To make:
  - pedestrian crossing
  - cycling and walking path
  - humps
  
3. To set speed limit up to 30 and 40 km/h